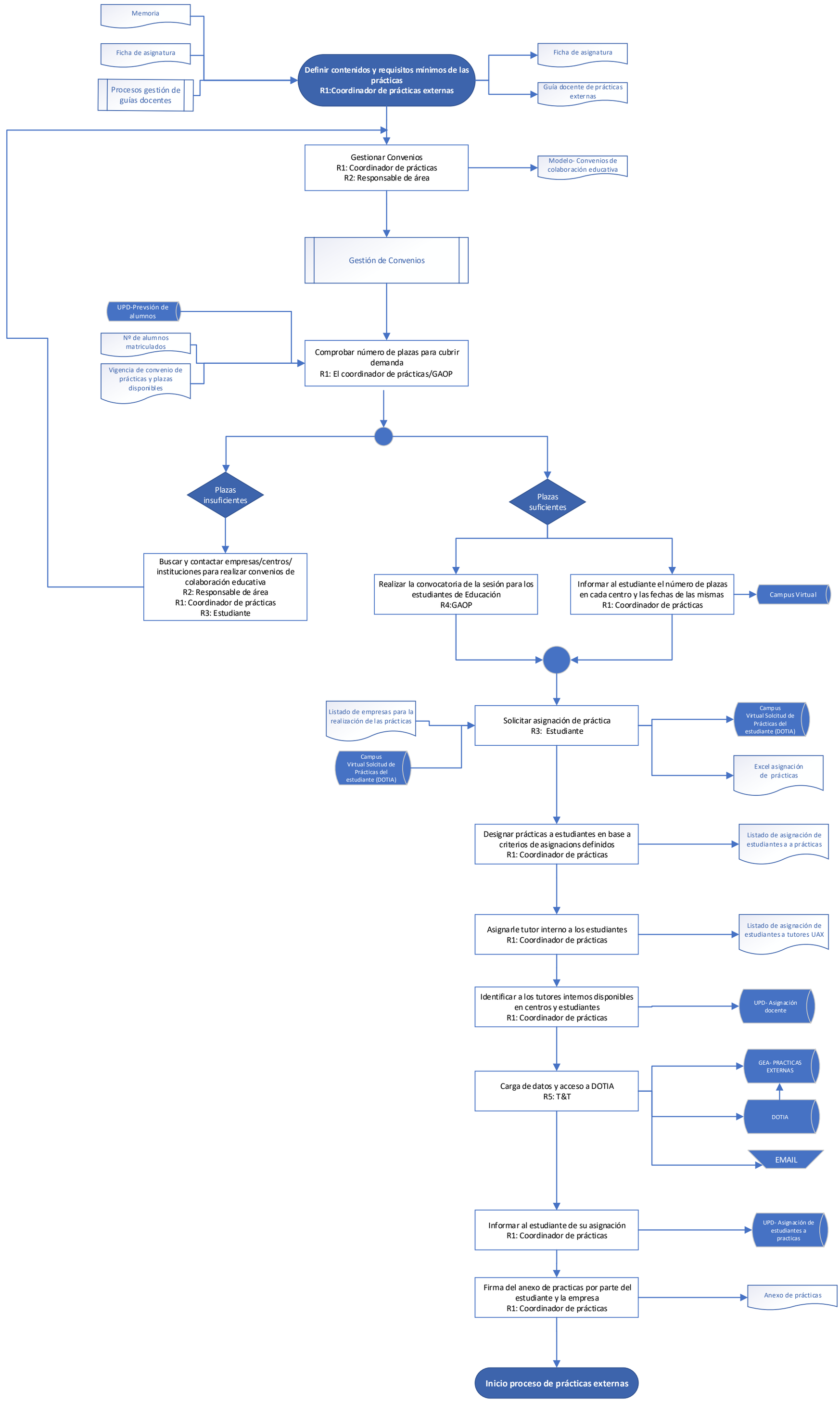DIAGRAMA DE PROCESO- GESTIÓN DE PRÁCTICAS EXTERNAS